

+NOTICE!!

These documents have been scanned!

Do not place un-scanned documents beneath this notice!

Do not remove this notice from this file!

GPO Jacket No. 560-102
Print Order 61549
Rise Business Services, LLC
Job=AZ15 1/8/2020



Box Number= AZ15284



Claim Begin-End: AMC458211-AMC458217

1 Initial Receipt



AZ15284-24

AMC458525-AMC458783

United States Department of the Interior
Bureau of Land Management
 DIV OF LANDS, MINRLS & ENERGY
 ONE N CENTRAL AVE
 PHOENIX, AZ 85004 -4427
 Phone: 602-417-9200

Receipt	
No:	4612271

Transaction #: 4734359	
Date of Transaction: 11/21/2019	
CUSTOMER:	
CARLIN TREND MINING SERVICES 369 5TH ST ELKO,NV 89801-3705 US	

ENTERED
 DEC 02 2019
 BY: *R. Am*

LINE #	QTY	DESCRIPTION	REMARKS	UNIT PRICE	TOTAL
1	7.00	LOCATABLE MINERALS / MINING CLAIMS-NEW,UNADJUD, ONE OR MORE AUTH NOS / NEW MINING CLAIM PROCESSING FEE CASES: AMC458211/\$20.00, AMC458212/\$20.00, AMC458213/\$20.00, AMC458214/\$20.00, AMC458215/\$20.00, AMC458216/\$20.00, AMC458217/\$20.00		- n/a -	140.00
2	7.00	LOCATABLE MINERALS / MINING CLAIMS-NEW,UNADJUD, ONE OR MORE AUTH NOS / NEW MINING CLAIMS LOCATION FEE CASES: AMC458211/\$40.00, AMC458212/\$40.00, AMC458213/\$40.00, AMC458214/\$40.00, AMC458215/\$40.00, AMC458216/\$40.00, AMC458217/\$40.00		- n/a -	280.00
3	7.00	LOCATABLE MINERALS / MINING CLAIMS-NEW,UNADJUD, ONE OR MORE AUTH NOS / NEW MINING CLAIMS MAINTENANCE FEE CASES: AMC458211/\$165.00, AMC458212/\$165.00, AMC458213/\$165.00, AMC458214/\$165.00, AMC458215/\$165.00, AMC458216/\$165.00, AMC458217/\$165.00		- n/a -	1155.00
TOTAL:					\$1,575.00

PAYMENT INFORMATION			
1	AMOUNT:	1575.00	POSTMARKED: N/A
	TYPE:	CHECK	RECEIVED: 11/21/2019
	CHECK NO:	11477	

NAME:	CARLIN TREND MINING SERVICES 369 5TH ST ELKO NV 89801-3705 US
-------	---

REMARKS

This receipt was generated by the automated BLM Collections and Billing System and is a paper representation of a portion of the official electronic record contained therein.

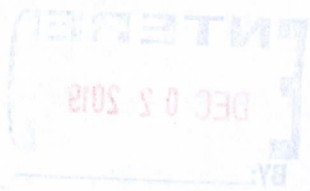

NOTICE!!

These documents have been scanned!

Do not place un-scanned documents beneath this notice!

Do not remove this notice from this file!

GPO Jacket No. 560-102
Print Order 61549
Rise Business Services, LLC
Job=AZ15 1/8/2020



Box Number= AZ15284



Claim Begin-End: AMC458211-AMC458217

2 Correspondence



AZ15284-24

AMC458525-AMC458783

**NO
DOCUMENTS
FOUND**

NO DOCUMENTS FOUND
NO DOCUMENTS FOUND

NOTICE!!

These documents have been scanned!

Do not place un-scanned documents beneath this notice!

Do not remove this notice from this file!

GPO Jacket No. 560-102
Print Order 61549
Rise Business Services, LLC
Job=AZ15 1/8/2020



Box Number= AZ15284



Claim Begin-End: AMC458211-AMC458217

3 Transfers



AZ15284-24

AMC458525-AMC458783

**NO
DOCUMENTS
FOUND**

NO DOCUMENTS FOUND
NO DOCUMENTS FOUND

NOTICE!!

These documents have been scanned!

Do not place un-scanned documents beneath this notice!

Do not remove this notice from this file!

GPO Jacket No. 560-102
Print Order 61549
Rise Business Services, LLC
Job=AZ15 1/8/2020



Box Number= AZ15284



Claim Begin-End: AMC458211-AMC458217

4 Annual Filings



AZ15284-24

AMC458525-AMC458783

**NO
DOCUMENTS
FOUND**

NO DOCUMENTS FOUND
NO DOCUMENTS FOUND

NOTICE!!

These documents have been scanned!

Do not place un-scanned documents beneath this notice!

Do not remove this notice from this file!

GPO Jacket No. 560-102
Print Order 61549
Rise Business Services, LLC
Job=AZ15 1/8/2020



Box Number= AZ15284



Claim Begin-End: AMC458211-AMC458217

5 Miscellaneous



AZ15284-24

AMC458525-AMC458783

**NO
DOCUMENTS
FOUND**

NO DOCUMENTS FOUND
NO DOCUMENTS FOUND

NOTICE!!

These documents have been scanned!

Do not place un-scanned documents beneath this notice!

Do not remove this notice from this file!

GPO Jacket No. 560-102
Print Order 61549
Rise Business Services, LLC
Job=AZ15 1/8/2020



Box Number= AZ15284



Claim Begin-End: AMC458211-AMC458217

6 Location Notices-Amendments and Supporting Documents



AZ15284-24

AMC458525-AMC458783

MINING CLAIM STATUS REPORT - 2018 - 2019

Data Entered: 12/2/19 Rjm

MTP Checked By: 12/2/19 Rjm
GEO Checked By: 12/2/19 Rjm

LEAD SERIAL NUMBER: AMC 458211 thru AMC 458217

NUMBER OF CLAIMS & TYPE:

7 LODE
____ PLACER
____ ASSOCIATION PLACER
____ MILL SITE
____ TUNNEL SITE

CHARGES:

Processing Fee @ \$20 = \$ 140
Location Fee @ ⁴⁰~~37~~ = \$ 380
Maintenance Fee @ ¹⁶⁵~~155~~ = \$ 1,155
Add'l Maint Fee for Assoc Placer = \$ _____
SUBTOTAL \$ _____
Other Fees \$ _____
Other Fees \$ _____
TOTAL \$ 1,575

TOTAL ACREAGE: _____ Per Claim
(Placer Only)

NUMBER OF LOCATORS: _____

DOCUMENTS RECEIVED VIA : Over-the-Counter [] Mail [] **TIMELY FILED:** Yes [] No []

LEGAL DESCRIPTION: T 17N R 14W SEC 3, 4, 9
T _____ R _____ SEC _____
T _____ R _____ SEC _____
T _____ R _____ SEC _____
T _____ R _____ SEC _____

BLM [] FOREST SERVICE [] _____ SUBJ TO PL 359: Yes [] No []
WILDERNESS AREA [] _____

SPLIT ESTATE: N/A [] SX [] PX [] OTHER [] _____
SRHA [] Was proper Notice filed if located on SHRA Land? Yes [] No []

RECONVEYED MINERALS ON BLM LAND REQUIRE OPENING ORDER FROM 1944 TO 1993:
Open to Entry On _____ N/A []

COMMENTS/STATUS: VOID [] PARTIALLY VOID [] PVT MINERALS [] WITHDRAWN LANDS []
OTHER [] _____

[] Claimant acknowledges that portions of the following claim(s) site(s) may be void or voidable.

Printed Name of Claimant _____ Signature of Claimant _____

*****FINAL ADJUDICATION*****
DATE _____ INITIALS _____

AMC 458211

Recording requested by:
SW Metals Inc.

When recorded return to:
Carlin Trend Mining Services
369 - 5th Street
Elko, NV 89801

LOCATION NOTICE FOR LOE MINING CLAIM

NOTICE IS HEREBY GIVEN that the AntlerX 1 lode mining claim has been located by:
SW Metals Inc., PO Box 3925, Evergreen, Colorado 80437-3925.

The general course of this claim is Northeast - Southwest, and it is situated in Mohave County, Arizona. This claim is 1500 feet in length and 600 feet in width. This claim runs from the location monument on which this location notice is posted approximately 1490 feet in a North 20° East direction to the North end line and 10 feet in a South 20° West direction to the South end line and 300 feet in a North 66° West direction to the West end line and 300 feet in a South 66° East direction to the East end line. This claim is marked by six additional monuments, one at each corner and one at the center of each end line.

The location monument on which this notice is posted is situated within Section 4, Township 17 North, Range 16 West, Gila and Salt River Baseline and Meridian, Arizona, and this claim occupies the following quarter section(s), section(s), Township and Range:

<u>1/4</u>	<u>Section</u>	<u>Township</u>	<u>Range</u>	<u>Meridian</u>
NE	4	17 North	16 West	Gila and Salt River
SE	4	17 North	16 West	Gila and Salt River

The northwest corner of this claim is approximately 1,290 feet west and 3,305 feet north of the surveyed Southwest corner of Section 3, Township 17 North, Range 16 West, Gila and Salt River Baseline and Meridian.

DATED AND POSTED
on the ground this 12 day of November, 2019.

By: R. C. Moores II
PRES., SW METALS INC
Printed Name
of Locator: RICHARD C. MOORES II
PRES. SW METALS INC

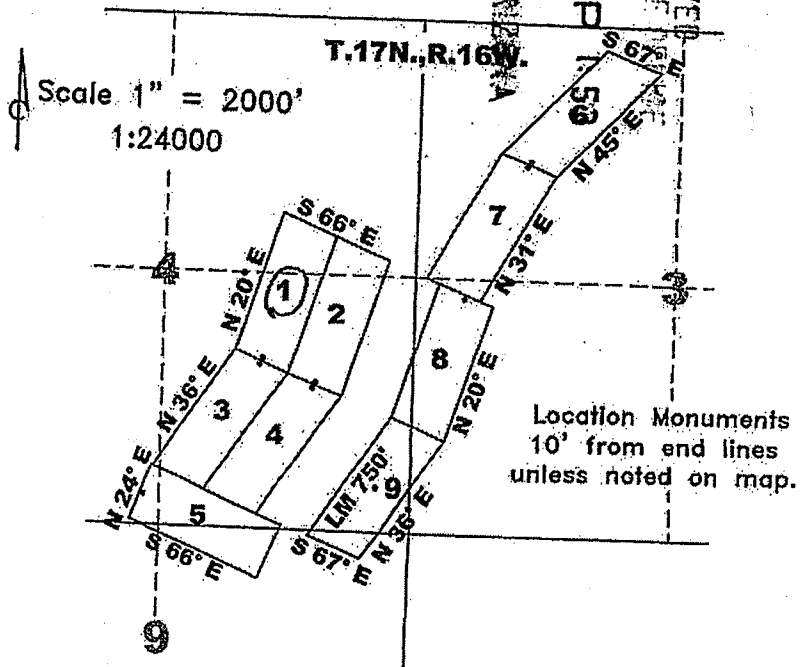

Typical Claim

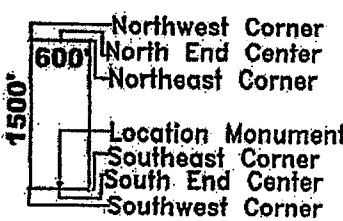

Location Monuments
10' from end lines
unless noted on map.

The above map depicts the AntlerX 1 lode mining claim, located in Section 4, Township 17 North, Range 16 West, Gila and Salt River Baseline and Meridian, Mohave County, Arizona. The claim corners, end centers, and location monuments are marked by 2 inch by 2 inch by 5 foot wooden posts with aluminum tags. The bearings and distances between claims are as depicted on the map.

AHC458211

Recording requested by:
SW Metals Inc.

When recorded return to:
Carlin Trend Mining Services
369 - 5th Street
Elko, NV 89801

LOCATION NOTICE FOR LODE MINING CLAIM

NOTICE IS HEREBY GIVEN that the AntlerX 2 lode mining claim has been located by:
SW Metals Inc., PO Box 3925, Evergreen, Colorado 80437-3925.

The general course of this claim is Northeast - Southwest, and it is situated in Mohave County, Arizona. This claim is 1500 feet in length and 600 feet in width. This claim runs from the location monument on which this location notice is posted approximately 1490 feet in a North 20° East direction to the North end line and 10 feet in a South 20° West direction to the South end line and 300 feet in a North 66° West direction to the West end line and 300 feet in a South 66° East direction to the East end line. This claim is marked by six additional monuments, one at each corner and one at the center of each end line.

The location monument on which this notice is posted is situated within Section 4, Township 17 North, Range 16 West, Gila and Salt River Baseline and Meridian, Arizona, and this claim occupies the following quarter section(s), section(s), Township and Range:

<u>1/4</u>	<u>Section</u>	<u>Township</u>	<u>Range</u>	<u>Meridian</u>
NE	4	17 North	16 West	Gila and Salt River
SE	4	17 North	16 West	Gila and Salt River

The northwest corner of this claim is approximately 739 feet west and 3,067 feet north of the surveyed southwest corner of Section 3, Township 17 North, Range 16 West, Gila and Salt River Baseline and Meridian.

DATED AND POSTED
on the ground this 12 day of November, 2019.

By: R. C. Moores, II
PRES. SW METALS INC.
Printed Name
of Locator: RICHARD C. MOORES, II
PRES. SW METALS INC.

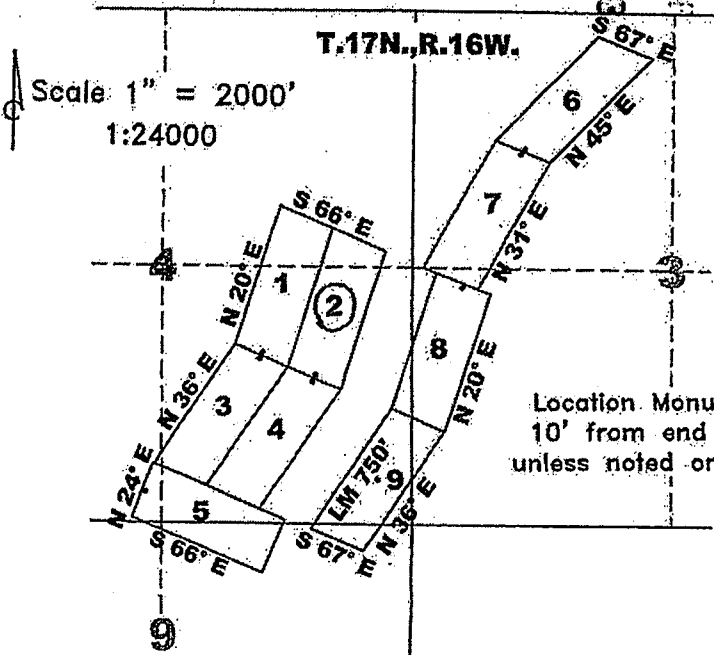

Typical Claim

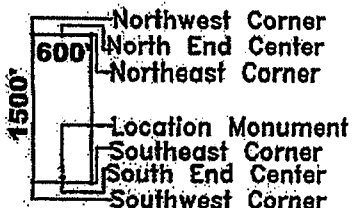

Location Monuments
10' from end lines
unless noted on map.

RECEIVED
NOV 20 11:53
AZ STATE OFFICE

AMC458212

The above map depicts the AntlerX 2 lode mining claim, located in Section 4, Township 17 North, Range 16 West, Gila and Salt River Baseline and Meridian, Mohave County, Arizona. The claim corners, end-centers, and location monuments are marked by 2 inch by 2 inch by 5 foot wooden posts with aluminum tags. The bearings and distances between claims are as depicted on the map.

Recording requested by:
SW Metals Inc.

When recorded return to:
Carlin Trend Mining Services
369 - 5th Street
Elko, NV 89801

LOCATION NOTICE FOR LODE MINING CLAIM

NOTICE IS HEREBY GIVEN that the AntlerX 3 lode mining claim has been located by:
SW Metals Inc., PO Box 3925, Evergreen, Colorado 80437-3925.

The general course of this claim is Northeast - Southwest, and it is situated in Mohave County, Arizona. This claim is 1500 feet in length and 600 feet in width. This claim runs from the location monument on which this location notice is posted approximately 10 feet in a North 36° East direction to the North end line and 1490 feet in a South 36° West direction to the South end line and 300 feet in a North 66° West direction to the West end line and 300 feet in a South 66° East direction to the East end line. This claim is marked by six additional monuments, one at each corner and one at the center of each end line.

The location monument on which this notice is posted is situated within Section 4, Township 17 North, Range 16 West, Gila and Salt River Baseline and Meridian, Arizona, and this claim occupies the following quarter section(s), section(s), Township and Range:

<u>1/4</u>	<u>Section</u>	<u>Township</u>	<u>Range</u>	<u>Meridian</u>
SW	4	17 North	16 West	Gila and Salt River
SE	4	17 North	16 West	Gila and Salt River

The northwest corner of this claim is approximately 1,798 feet west and 1,901 feet north of the surveyed Southwest corner of Section 3, Township 17 North, Range 16 West, Gila and Salt River Baseline and Meridian.

DATED AND POSTED
on the ground this 12 day of November, 2019.

By: Richard C. Moores, II
PRES. SW METALS INC.

Printed Name
of Locator: RICHARD C. MOORES, II
PRES., SW METALS INC.

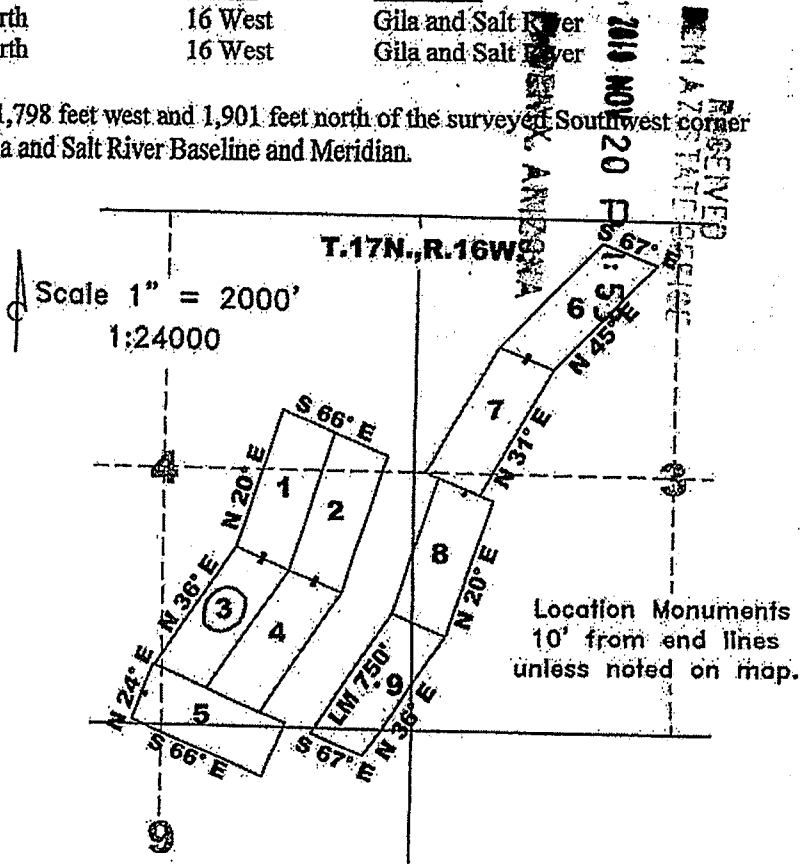

Typical Claim

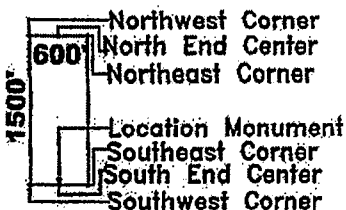

The above map depicts the AntlerX 3 lode mining claim, located in Section 4, Township 17 North, Range 16 West, Gila and Salt River Baseline and Meridian, Mohave County, Arizona. The claim corners, end-centers, and location monuments are marked by 2 inch by 2 inch by 5 foot wooden posts with aluminum tags. The bearings and distances between claims are as depicted on the map.

AMC458213

Recording requested by:
SW Metals Inc.

When recorded return to:
Carlin Trend Mining Services
369 - 5th Street
Elko, NV 89801

LOCATION NOTICE FOR LODE MINING CLAIM

NOTICE IS HEREBY GIVEN that the AntlerX 4 lode mining claim has been located by:
SW Metals Inc., PO Box 3925, Evergreen, Colorado 80437-3925.

The general course of this claim is Northeast - Southwest, and it is situated in Mohave County, Arizona. This claim is 1500 feet in length and 600 feet in width. This claim runs from the location monument on which this location notice is posted approximately 10 feet in a North 36° East direction to the North end line and 1490 feet in a South 36° West direction to the South end line and 300 feet in a North 66° West direction to the West end line and 300 feet in a South 66° East direction to the East end line. This claim is marked by six additional monuments, one at each corner and one at the center of each end line.

The location monument on which this notice is posted is situated within Section 4, Township 17 North, Range 16 West, Gila and Salt River Baseline and Meridian, Arizona, and this claim occupies the following quarter section(s), section(s), Township and Range:

<u>1/4</u>	<u>Section</u>	<u>Township</u>	<u>Range</u>	<u>Meridian</u>
SE	4	17 North	16 West	Gila and Salt River

The northwest corner of this claim is approximately 1,250 feet west and 1,657 feet north of the surveyed Southwest corner of Section 3, Township 17 North, Range 16 West, Gila and Salt River Baseline and Meridian.

DATED AND POSTED
on the ground this 12 day of November, 2019.

By: R.C. Moore II
PRES. SW METALS INC.
Printed Name:
of Locator: RICHARD C. MOORE, II
PRES. SW METALS INC.

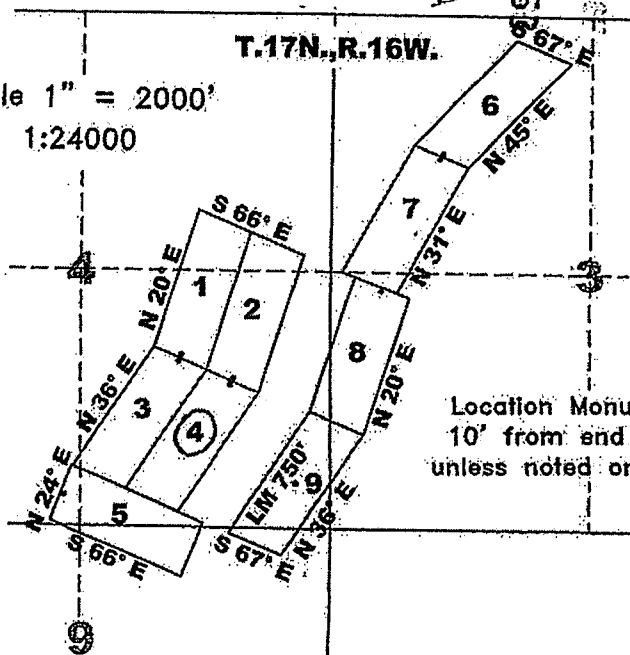

Typical Claim

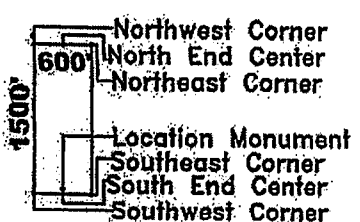

RECEIVED
MILWAUKEE COUNTY CLERK
NOV 20 1:56 PM '19
MILWAUKEE COUNTY CLERK
MILWAUKEE, WISCONSIN

AN0458214

The above map depicts the AntlerX 4 lode mining claim, located in Section 4, Township 17 North, Range 16 West, Gila and Salt River Baseline and Meridian, Mohave County, Arizona. The claim corners, end centers, and location monuments are marked by 2 inch by 2 inch by 5 foot wooden posts with aluminum tags. The bearings and distances between claims are as depicted on the map.

Recording requested by:
SW Metals Inc.

When recorded return to:
Carlin Trend Mining Services
369 - 5th Street
Elko, NV 89801

LOCATION NOTICE FOR LODE MINING CLAIM

NOTICE IS HEREBY GIVEN that the AntlerX 5 lode mining claim has been located by:
SW Metals Inc., PO Box 3925, Evergreen, Colorado 80437-3925.

The general course of this claim is Northwest - Southeast, and it is situated in Mohave County, Arizona. This claim is 1500 feet in length and 600 feet in width. This claim runs from the location monument on which this location notice is posted approximately 1490 feet in a South 66° East direction to the East end line and 10 feet in a North 66° West direction to the West end line and 300 feet in a North 24° East direction to the West end line and 300 feet in a South 24° West direction to the East end line. This claim is marked by six additional monuments, one at each corner and one at the center of each end line.

The location monument on which this notice is posted is situated within Section 4, Township 17 North, Range 16 West, Gila and Salt River Baseline and Meridian, Arizona, and this claim occupies the following quarter section(s), section(s), Township and Range:

<u>1/4</u>	<u>Section</u>	<u>Township</u>	<u>Range</u>	<u>Meridian</u>
SW	4	17 North	16 West	Gila and Salt River
SE	4	17 North	16 West	Gila and Salt River
NW	9	17 North	16 West	Gila and Salt River
NE	9	17 North	16 West	Gila and Salt River

The northwest corner of this claim is approximately 2,703 feet west and 700 feet north of the surveyed southwest corner of Section 3, Township 17 North, Range 16 West, Gila and Salt River Baseline and Meridian.

DATED AND POSTED
on the ground this 12 day of November, 2019.

By: R.C. Moore, II
PRES. SW METALS INC.

Printed Name
of Locator: RICHARD C. MOORE, II
PRES. SW METALS INC.

Typical Claim

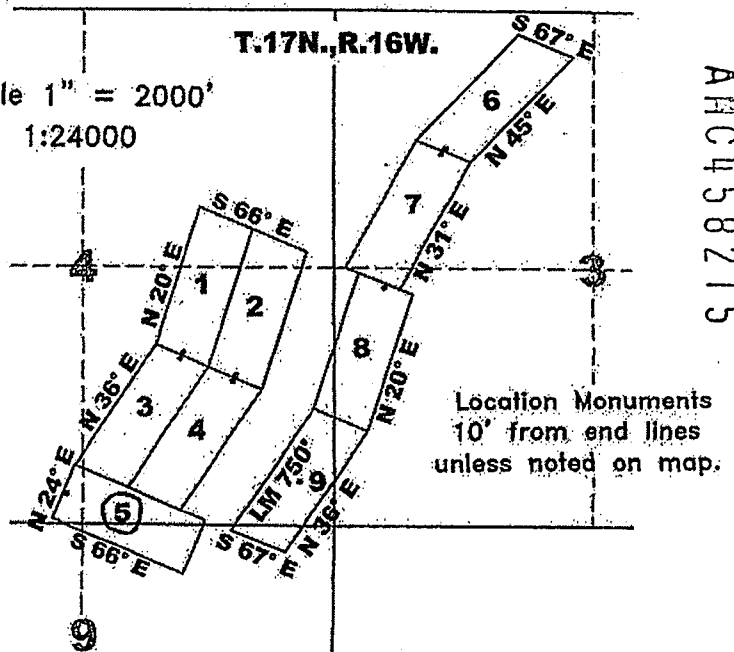
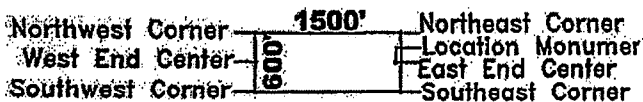

AH C 458215

The above map depicts the AntlerX 5 lode mining claim, located in Sections 4 and 9, Township 17 North, Range 16 West, Gila and Salt River Baseline and Meridian, Mohave County, Arizona. The claim corners, end centers, and location monuments are marked by 2 inch by 2 inch by 5 foot wooden posts with aluminum tags. The bearings and distances between claims are as depicted on the map.

Recording requested by:
SW Metals Inc.

When recorded return to:
Carlin Trend Mining Services
369 - 5th Street
Elko, NV 89801

LOCATION NOTICE FOR LODE MINING CLAIM

NOTICE IS HEREBY GIVEN that the AntlerX 8 lode mining claim has been located by:
SW Metals Inc., PO Box 3925, Evergreen, Colorado 80437-3925.

The general course of this claim is Northeast - Southwest, and it is situated in Mohave County, Arizona. This claim is 1500 feet in length and 600 feet in width. This claim runs from the location monument on which this location notice is posted approximately 10 feet in a North 20° East direction to the North end line and 1490 feet in a South 20° West direction to the South end line and 300 feet in a North 67° West direction to the West end line and 300 feet in a South 67° East direction to the East end line. This claim is marked by six additional monuments, one at each corner and one at the center of each end line.

The location monument on which this notice is posted is situated within Section 3, Township 17 North, Range 16 West, Gila and Salt River Baseline and Meridian, Arizona, and this claim occupies the following quarter section(s), section(s), Township and Range:

<u>1/4</u>	<u>Section</u>	<u>Township</u>	<u>Range</u>	<u>Meridian</u>
SW	3	17 North	16 West	Gila and Salt River
SE	4	17 North	16 West	Gila and Salt River

RECEIVED
 BLM AZ STATE OFFICE
 2019 NOV 20 1:53 PM
 P. MOORES II
 ARIZONA

The northwest corner of this claim is approximately 333 feet east and 2,589 feet north of the surveyed Southwest corner of Section 3, Township 17 North, Range 16 West, Gila and Salt River Baseline and Meridian.

DATED AND POSTED
on the ground this 12 day of November, 2019.

By: R. C. Moores II
PRES. SW METALS INC.

Printed Name
of Locator: RICHARD C. MOORES II
PRES. SW METALS INC.

Scale 1" = 2000'
1:24000

Typical Claim

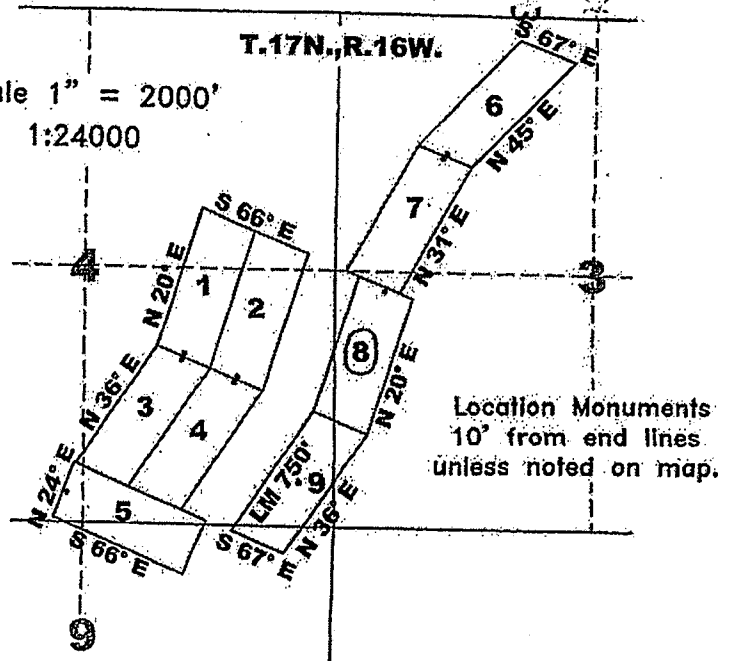
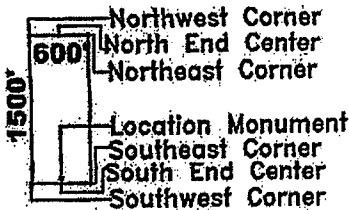

AR C 458216

The above map depicts the AntlerX 8 lode mining claim, located in Sections 3 and 4, Township 17 North, Range 16 West, Gila and Salt River Baseline and Meridian, Mohave County, Arizona. The claim corners, end centers, and location monuments are marked by 2 inch by 2 inch by 5 foot wooden posts with aluminum tags. The bearings and distances between claims are as depicted on the map.

Recording requested by:
SW Metals Inc.

When recorded return to:
Carlton Trend Mining Services
369 - 5th Street
Elko, NV 89801

LOCATION NOTICE FOR LODE MINING CLAIM

NOTICE IS HEREBY GIVEN that the AntlerX 9 lode mining claim has been located by:
SW Metals Inc., PO Box 3925, Evergreen, Colorado 80437-3925.

The general course of this claim is Northeast - Southwest, and it is situated in Mohave County, Arizona. This claim is 1500 feet in length and 600 feet in width. This claim runs from the location monument on which this location notice is posted approximately 750 feet in a North 36° East direction to the North end line and 750 feet in a South 36° West direction to the South end line and 300 feet in a North 67° West direction to the West end line and 300 feet in a South 67° East direction to the East end line. This claim is marked by six additional monuments, one at each corner and one at the center of each end line.

The location monument on which this notice is posted is situated within Section 4, Township 17 North, Range 16 West, Gila and Salt River Baseline and Meridian, Arizona, and this claim occupies the following quarter section(s), section(s), Township and Range:

<u>1/4</u>	<u>Section</u>	<u>Township</u>	<u>Range</u>	<u>Meridian</u>
SE	4	17 North	16 West	Gila and Salt River
SW	3	17 North	16 West	Gila and Salt River
NE	9	17 North	16 West	Gila and Salt River

The northwest corner of this claim is approximately 172 feet west and 1,193 feet north of the surveyed Southwest corner of Section 3, Township 17 North, Range 16 West, Gila and Salt River Baseline and Meridian.

DATED AND POSTED

on the ground this 12 day of November, 2019.

By: R.C. Moore, II
PRES. SW METALS INC.

Printed Name
of Locator: RICHARD C. MOORE, II
PRES SW METALS INC.

Scale 1" = 2000'
1:24000

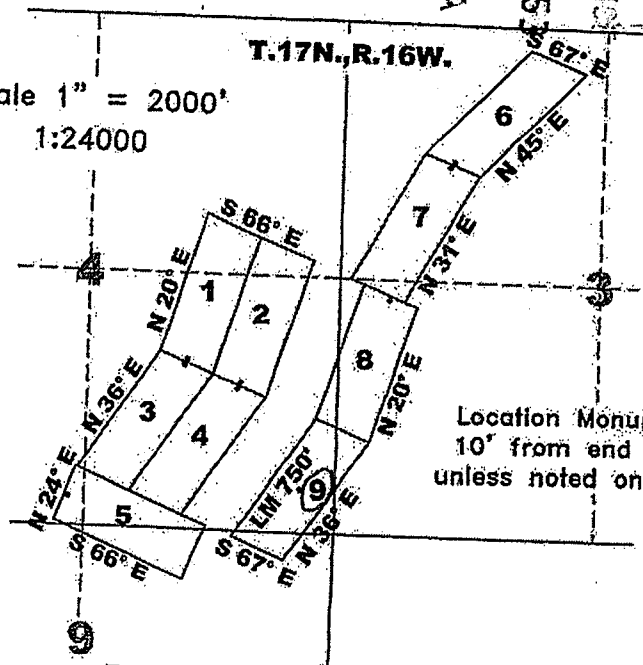

Location Monuments
10' from end lines
unless noted on map.

Typical Claim

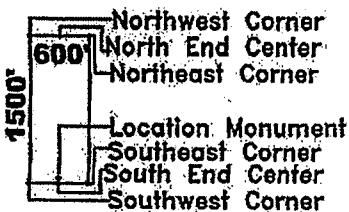

The above map depicts the AntlerX 9 lode mining claim, located in Sections 3, 4 and 9, Township 17 North, Range 16 West, Gila and Salt River Baseline and Meridian, Mohave County, Arizona. The claim corners, end centers, and location monuments are marked by 2 inch by 2 inch by 5 foot wooden posts with aluminum tags. The bearings and distances between claims are as depicted on the map.

RECEIVED
BLM AZ STATE OFFICE
2019 NOV 20 P 1:53
MORNING

AMC458217

DEPARTMENT OF THE INTERIOR
BUREAU OF LAND MANAGEMENT
Case Recordation

Geographic Report with Land

Disposition is equal to **AUTHORIZED , CANCELLED , EXPIRED , PENDING , REJECTED , RELINQUISHED ,
WITHDRAWN**
and Meridian Township Range Section is equal to **14 0170N 0160W 003 , 14 0170N 0160W 004 , 14 0170N 0160W 009**
and Admin State is equal to **AZ**

DEPARTMENT OF THE INTERIOR
BUREAU OF LAND MANAGEMENT
Case Recordation
Geographic Report with Land

Admin State: AZ
Geo State: AZ

Serial Number	Total Case Acres:	Casetype	Case Disp	Mer	Twp	Rng	Sec	Sur Type	Sur Nr	Suf	Subdivision	Act Pend
AZA 025493	40,402.000	231106	AUTHORIZED	14	0170N	0160W	003	LOTS			2,8,9,11,12;	
AZPHX 0034352	356.390	285003	AUTHORIZED					LOTS			1,6;	

Serial Number	Total Case Acres:	Casetype	Case Disp	Mer	Twp	Rng	Sec	Sur Type	Sur Nr	Suf	Subdivision	Act Pend
AZA 025493	40,402.000	231106	AUTHORIZED	14	0170N	0160W	004	ALIQ			SWNE,S2NW;	
	40,402.000							LOTS			1-5;	
AZPHX 0034352	356.390	285003	AUTHORIZED					LOTS			8;	

PRESS FIRMLY TO SEAL

PRIORITY MAIL
FLAT RATE
POSTAGE REQUIRED



PRIORITY MAIL

RECEIVED
IN AZ STATE OFFICE
NOV 20 P 1:53
PHOENIX, ARIZONA

Date of delivery specified*

- USPS TRACKING™ included to many major international destinations.
- Limited international insurance.
- Pick up available.*
- Order supplies online.*
- When used internationally, a customs declaration label may be required.

* Domestic only



PS00001000014

EP14F Oct 2018
OD: 12 1/2 x 9 1/2

To schedule free
Package Pickup,
scan the QR code.



USPS.COM/PICKUP

FROM:

CARLIN TREND MINING SERVICES
369 5TH STREET
ELKO NV 89801

\$6.95
0 LBS 1 OZ
FROM 89801
FR Env
ComBasPrice
062S0009945483
11/18/2019



stamps
endicia



PRIORITY MAIL 2-DAY™
US POSTAGE & FEES PAID

0004

C041

Bureau of Land Management
Arizona State Office
1 North Central Avenue, Ste 800
Phoenix AZ 85004-4427



USPS TRACKING #

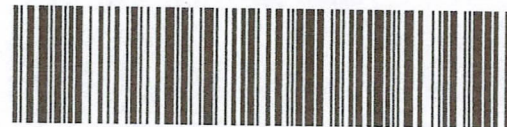

9405 5118 9956 1390 8075 52



This envelope is made from post-consumer waste. Please recycle - again.

This packaging is the property of the United States Postal Service® and is provided solely for use in sending Priority Mail® shipments. Misuse may be a violation of federal law. This packaging is not for resale. EP14F © U.S. Postal Service; October 2018; All rights reserved.

* Domestic only. * For Domestic shipments, the maximum weight is 70 lbs. For International shipments, the maximum weight is 4 lbs.